PART OF N.W. 1/4 OF SEC. 4, T.5N., R.1W., S.L.B. & M.
AND PART OF S.W. 1/4 OF SEC. 33, T.6N., R.1W., S.L.B. & M.

EAST PARK ADDITION

BLOCK 2

IN OGDEN CITY

SCALE 1" = 50'

TAXING UNIT: 25

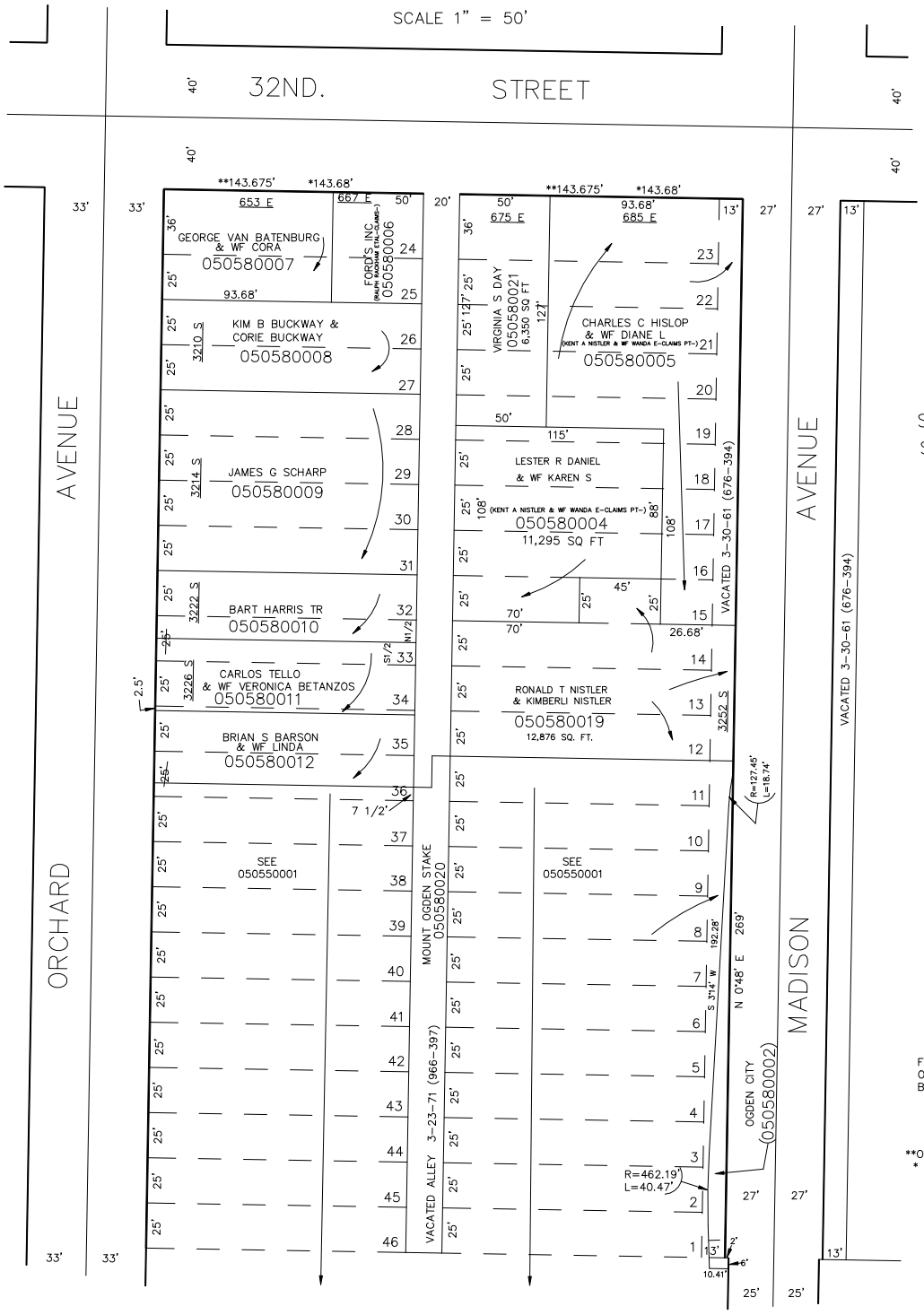

SEE BOOK 14
SEE PAGE 60

SEE BOOK 3
SEE PAGE 59

SEE PAGE 57

FOR COMPLETE ENG DATA SEE ORIGINAL DEDICATION PLAT IN BOOK 5, PAGE 58 OF RECORDS.

NOTE:
**OGDEN CITY ENG. DEPT. PLAT
* ORIGINAL DEDICATION PLAT

SEE PAGE 55

L.D.F. 3-91